



Belgisch **Wegen**congres
Congrès belge de la **Route**

LEUVEN • 4-7.04.2022

Use of Automotive Digital Twin for extended PMS

Kris De Meester
XenomatiX





Agenda:

- **Road Survey market today**
- **Automotive development opportunity**
- **Automotive LiDAR for road surveys**
- **Example - LiDAR road survey**
- **Example - road survey visualization**
- **XenomatiX info**
- **Take-aways**

How is this done today



Manual inspection

- ✗ Labor-intensive
- ✗ Operator dependent
- ✗ Very partial data



Balanced wheel (APL)

- ✗ Waviness only
- ✗ Requires fixed speed
- ✗ Only wheel track



Multi-functional vehicles

- ✗ Very accurate & complete
- ✗ Expensive
- ✗ Road characteristics but no digital twin



Visual Inspection for PMS

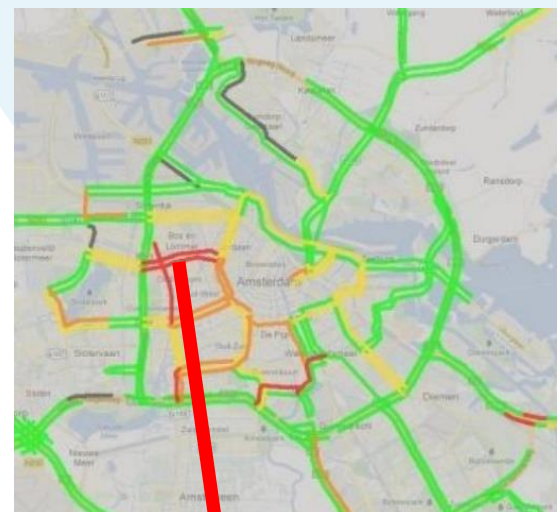



Agenda:

- Road Survey market today
- **Automotive development opportunity**
- Automotive LiDAR for road surveys
- Example - LiDAR road survey
- Example - road survey visualization
- XenomatiX info
- Take-aways



Autonomous vehicles

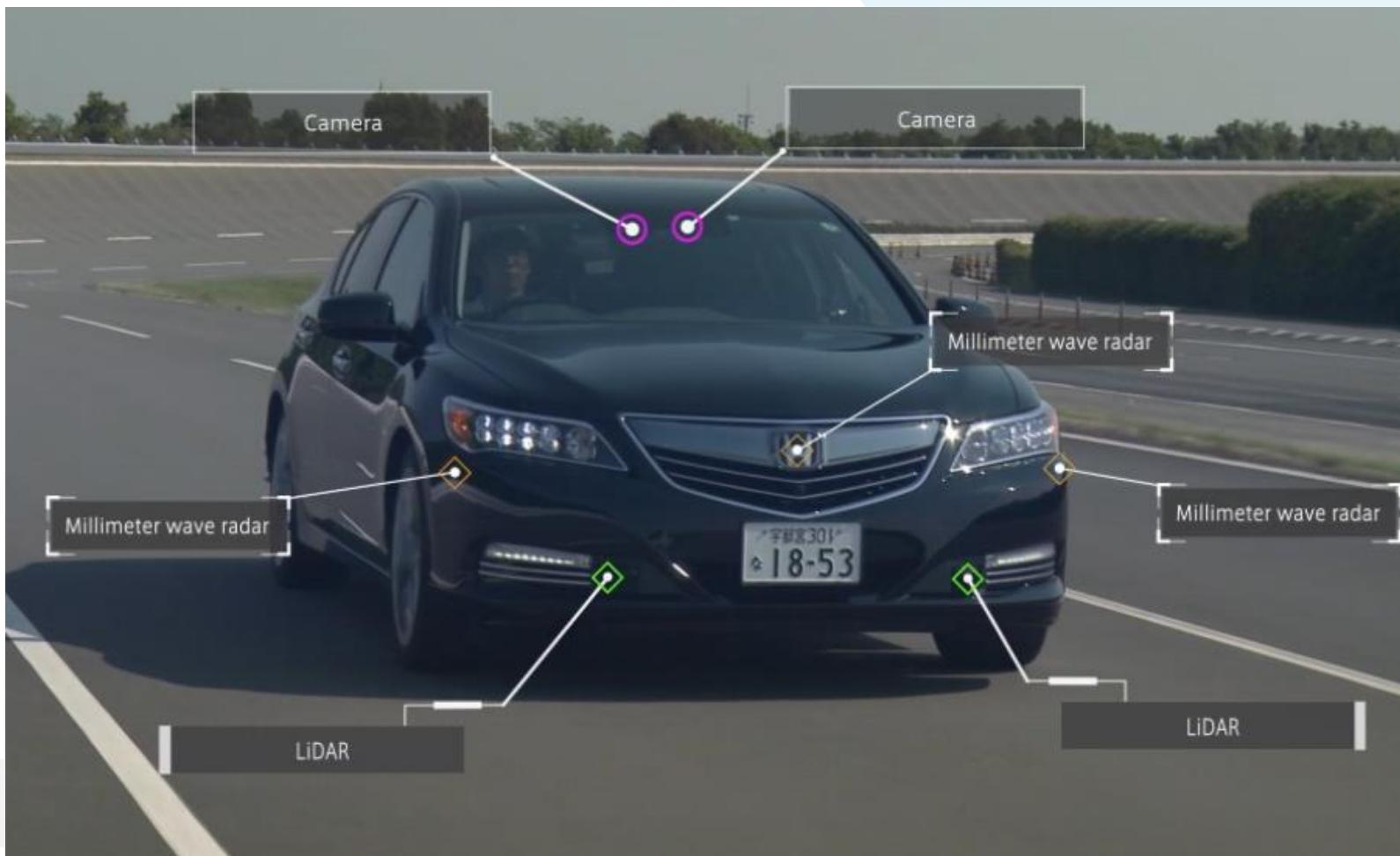



The (near) future: **DIGITAL TWIN**

All roads will be digitized periodically and completely to:

- x Make/maintain inventory of road infrastructure (roads, traffic signs, markings, ...)
- x Provide all stakeholders with easy access to centralized data
- x Enable offline and automated road quality control
- x Save money thanks to predictive maintenance





Why measuring roads? Automotive & Road Sector

Safety

- ADAS functions such as lane keeping relay on clear road markings
- Worldwide yearly cost of bad roads is estimated to be: ??? (accidents, damaged vehicles, back injury, ...)
- Human, visual, on-site road inspection is slow and dangerous

Maintenance planning

- Objective numbers reveal where and when to best spend road maintenance budget
- Road digitization documents evolution of road condition for road exploitation under consignment
- Acceptance of road (re)construction

Comfort

- Delicate transport (e.g. non-urgent ambulance service) needs road quality for route selection
- SatNav feature: From A to B in most comfortable way
- Government aiming to increase of standard of living

Self-driving cars

- Self-driving vehicles need road profile info for safe & comfortable navigation:
 - Pothole avoidance
 - Speed reduction at bumps
 - Curbstone detection
 - Platform localization for shuttles & buses



Agenda:

- Road Survey market today
- Automotive development opportunity
- **Automotive LiDAR for road surveys**
- Example - LiDAR road survey
- Example - road survey visualization
- XenomatiX info
- Take-aways



Belgisch **Wegencongres**
Congrès belge de la **Route**

LEUVEN • 4-7.04.2022



Measurement Principle

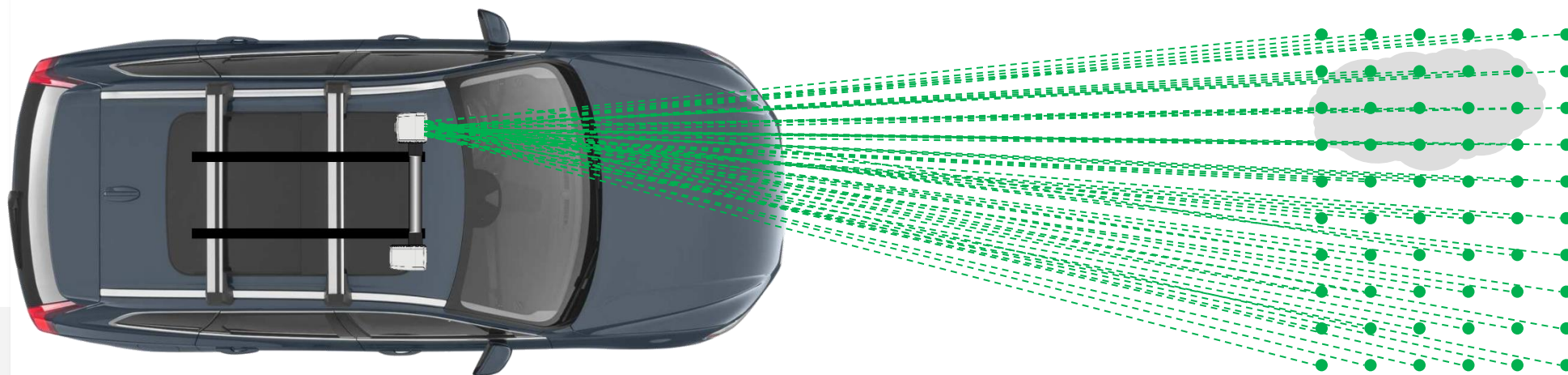
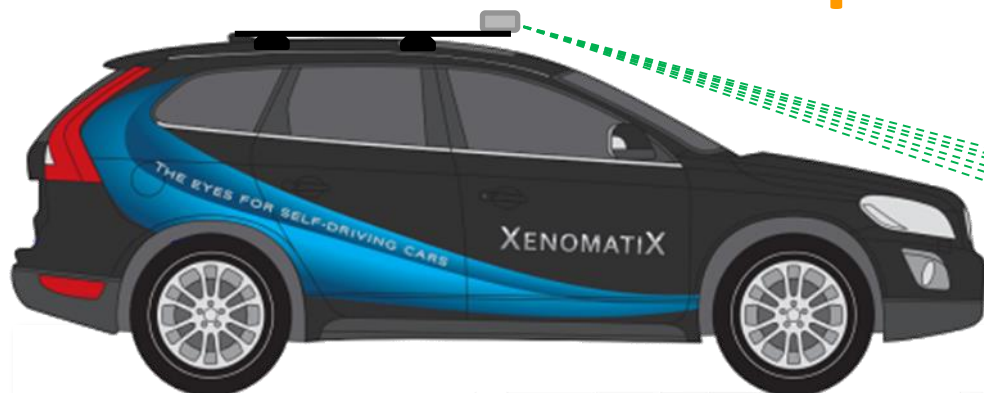

Road digitization for Active Suspension



How the Road LiDAR works

- x Solid-state, multi-beam Lidar, developed for automotive applications
- x High-accuracy short range Lidar for lane-wide measurements
- x Independent from ambient light conditions
- x Also used as road preview system for active suspension control

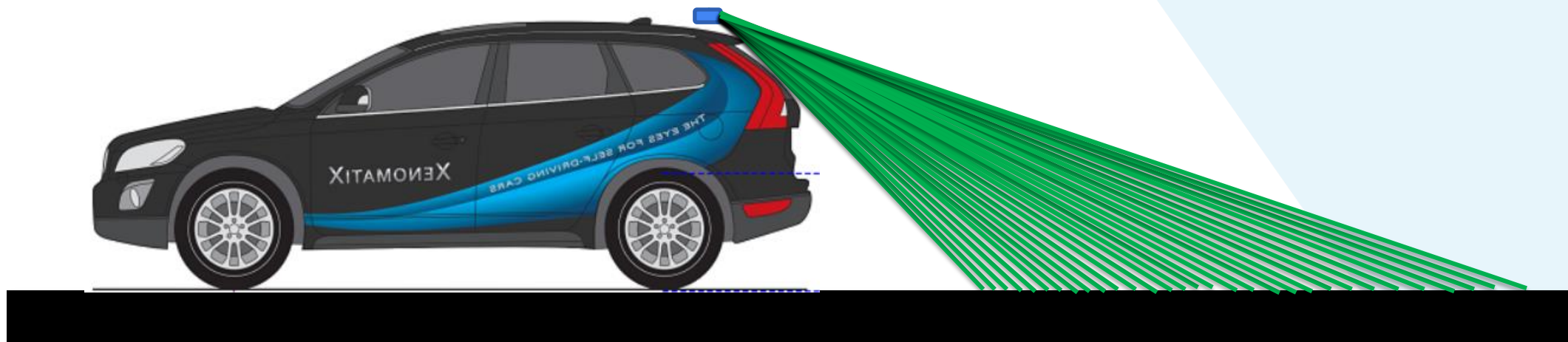



Road damage



3D view reveals:

- x Longitudinal and transversal **cracks**
- x **Potholes** and repaired asphalt
- x **Gutter** next to curbstone



Asphalt waviness inspection

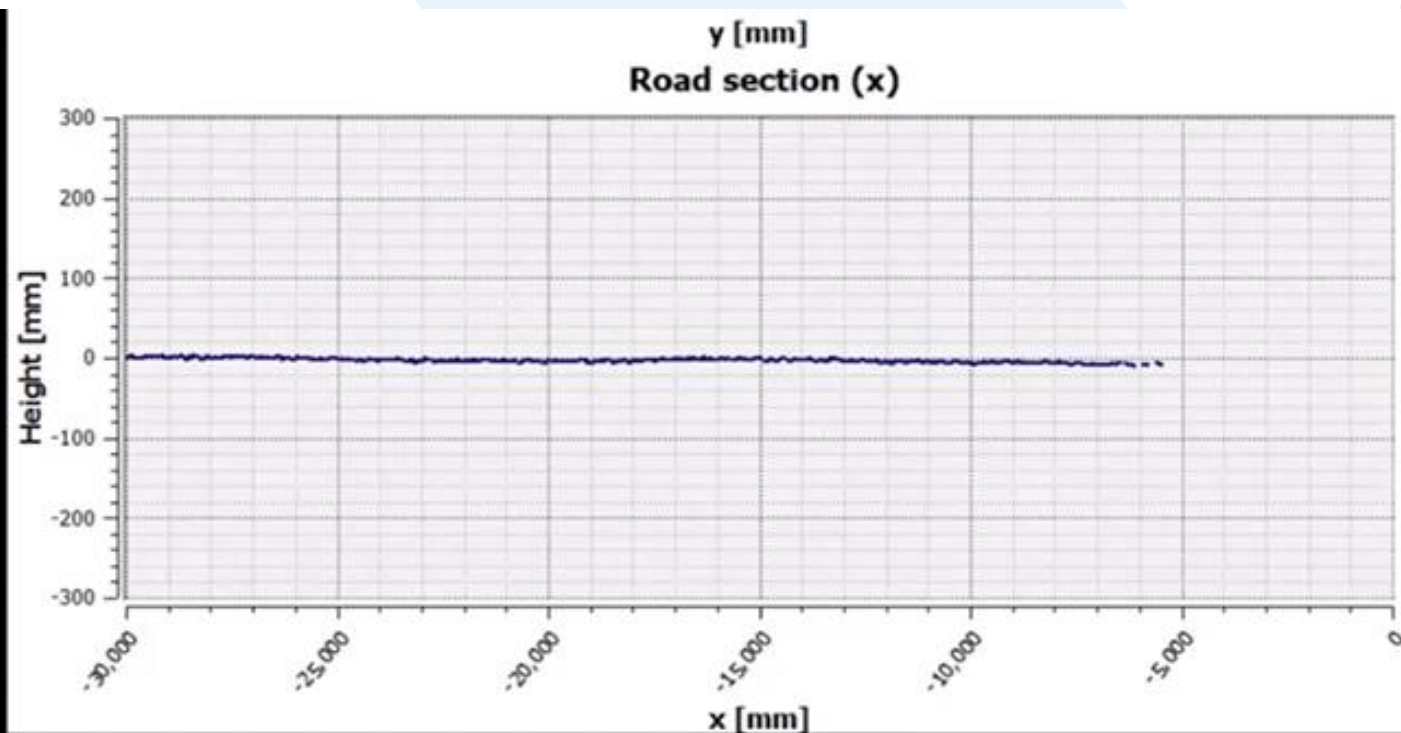
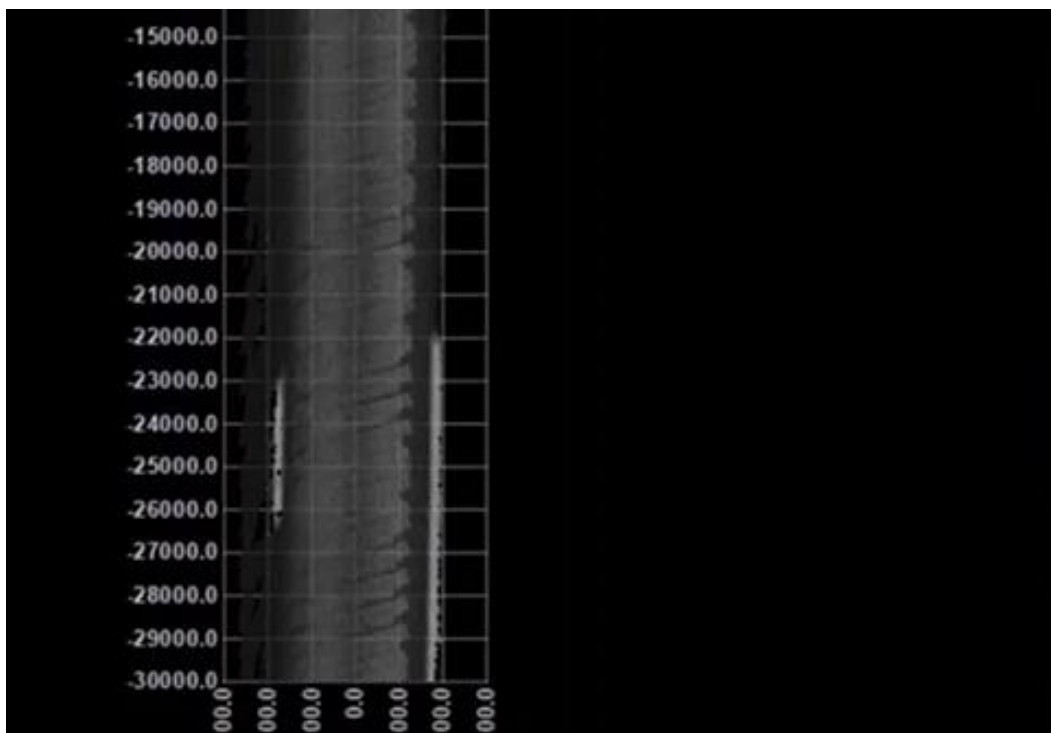



Accuracy for airfield runways

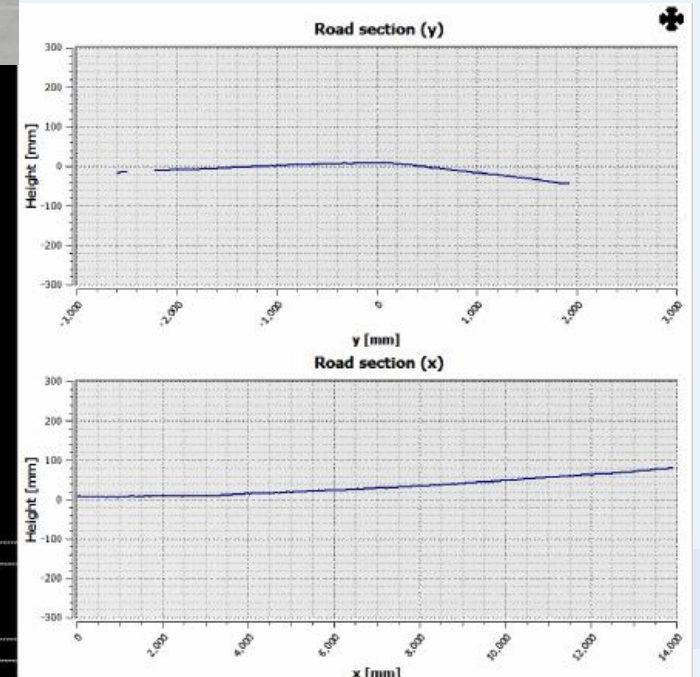
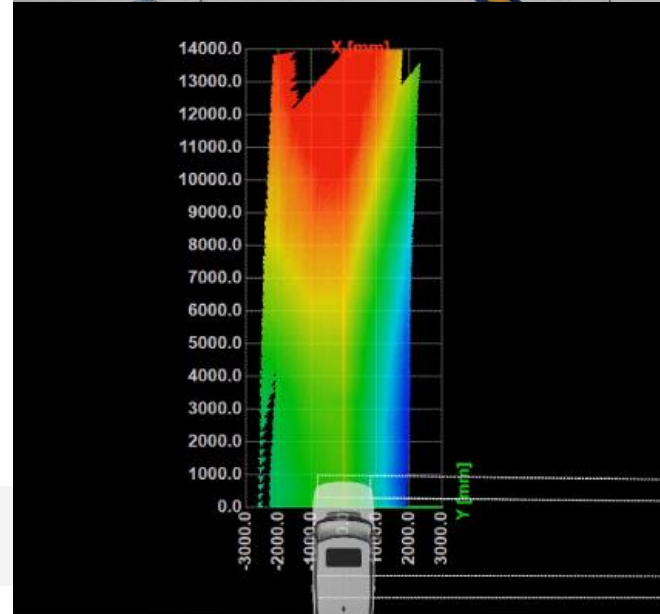

Automated Paving Equipment - milling, paving, compacting

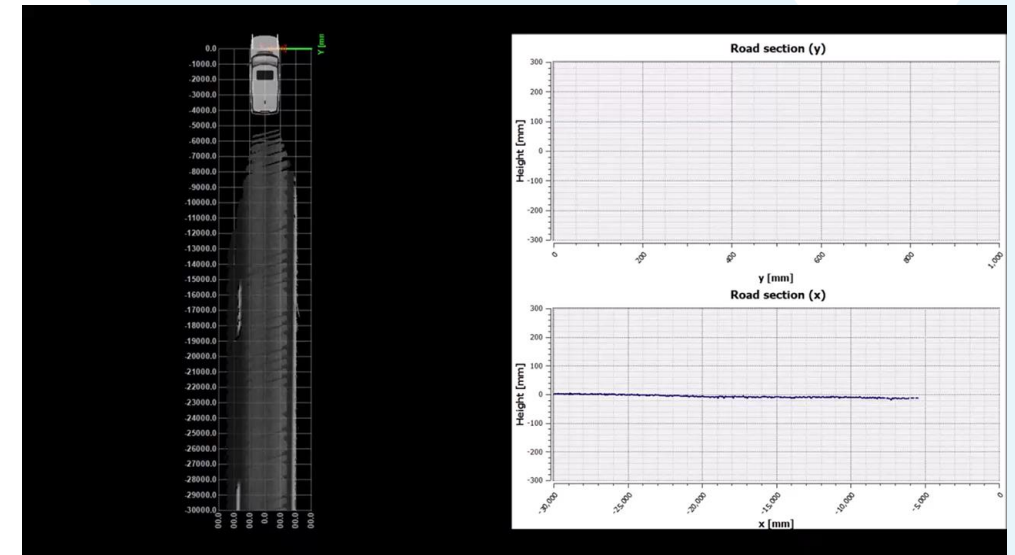

Value proposition of 6D road scanning





Agenda:

- Road Survey market today
- Automotive development opportunity
- Automotive LiDAR for road surveys
- **Example - LiDAR road survey**
- Example - road survey visualization
- XenomatiX info
- Take-aways

Home

Back

Stop

Playback Tools

< > ↺

Frame 1005 / 2501

Automatic Start/Stop

Press Start to start the recording.

Magic tools

Folder Name C002

Record

Rolling Carpet Snapshot

STL BIN

Gui state

Save state

Show leveling

Dashboard

27.6 km/h

0.00 deg

System status

XENOTRACK

CAN

INS

Top View 3D View Car Dynamics Spot Image External camera Meta data System Information

Map display Rolling Carpet Height Height [mm] : -20,00mm 50,00mm Reset

Show road sections Display webcam Rotated view

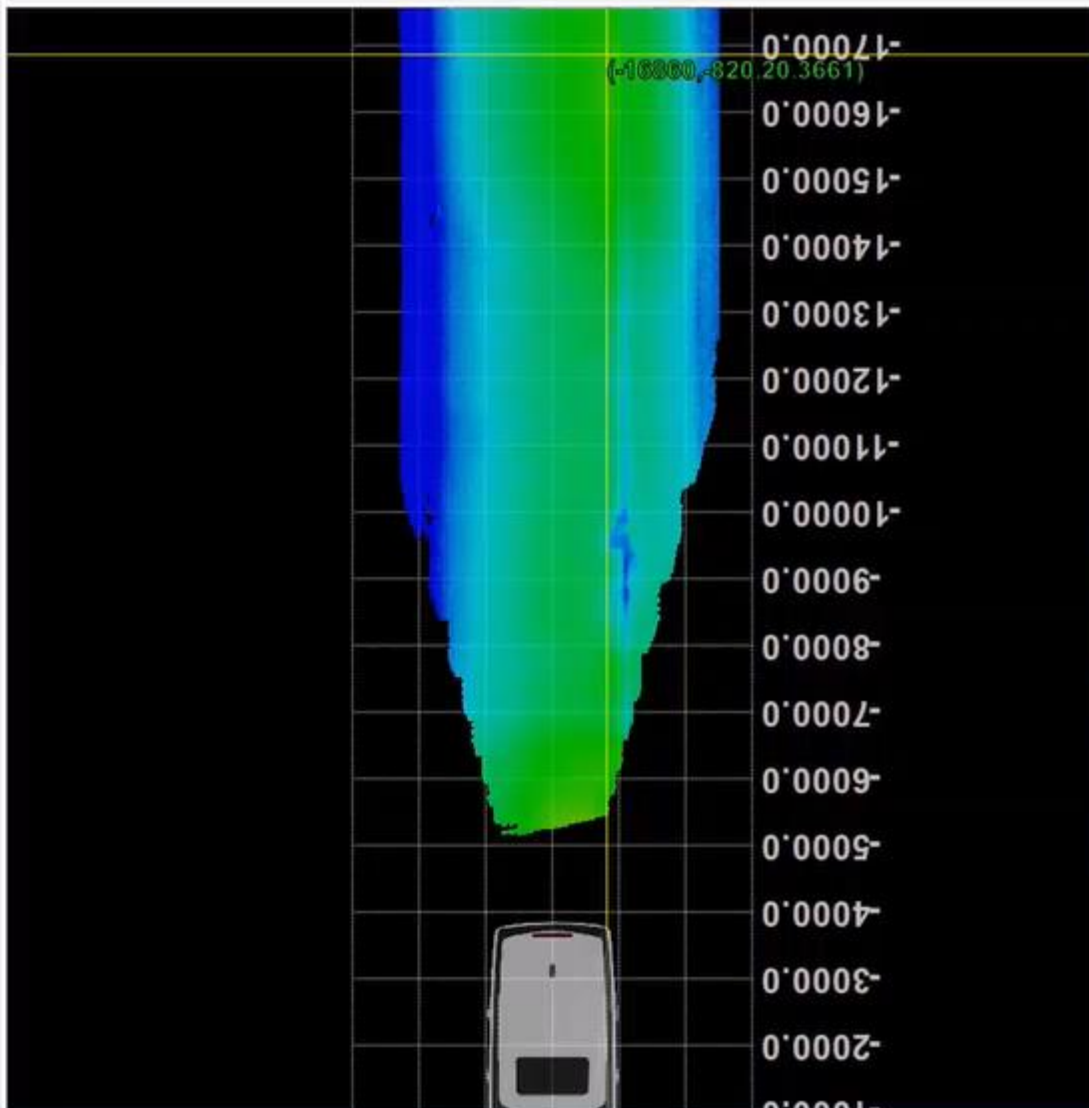



IRI details

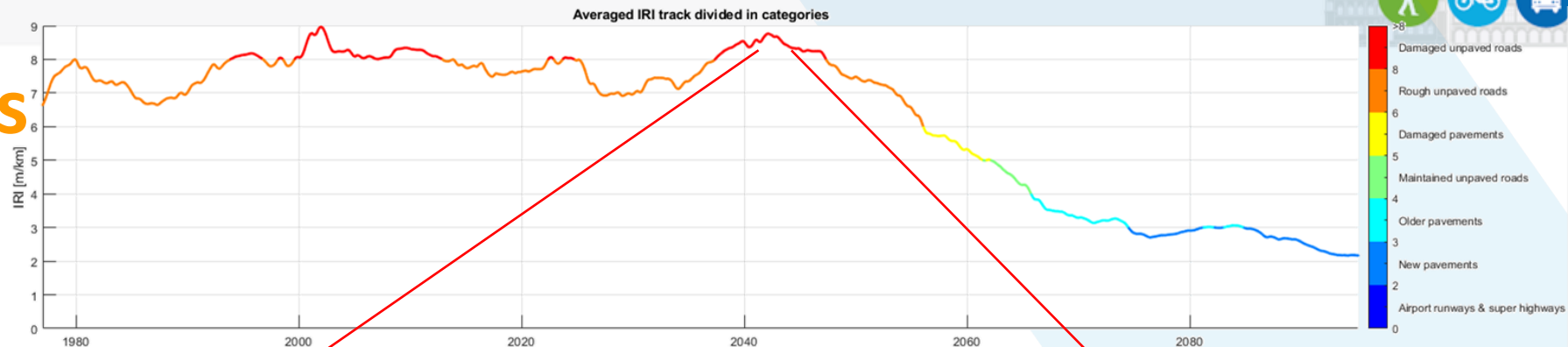

- x Renewed road segment
- x Distance = 2240 - 2283 m
- x Poor quality due to grooves
- x Conclusion: bad repair

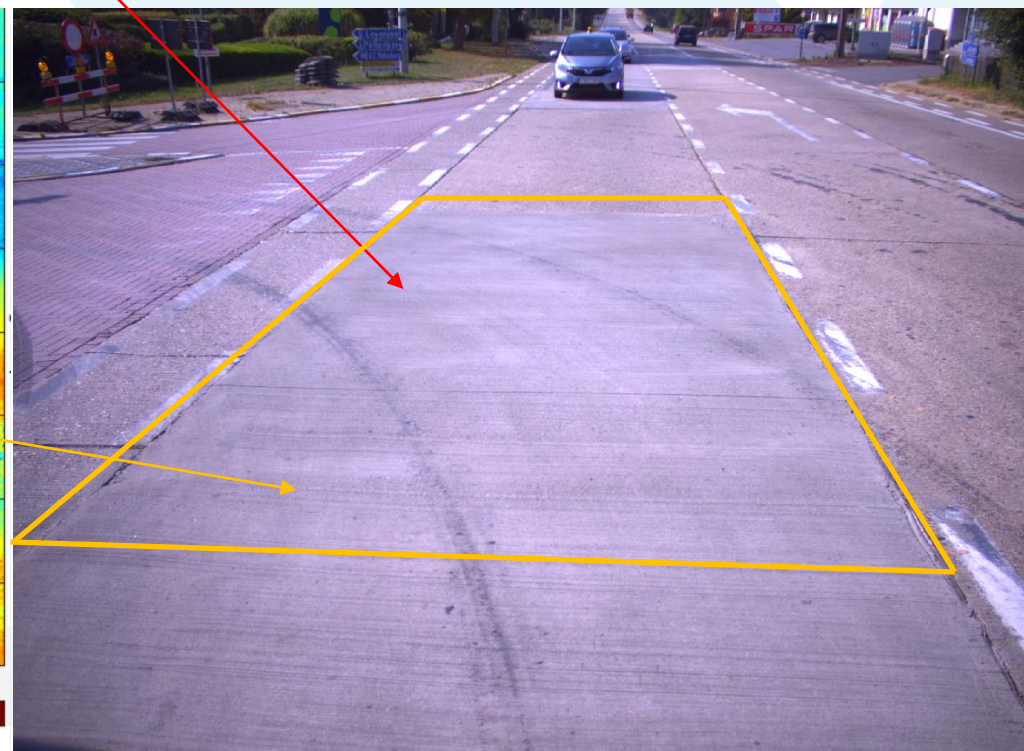
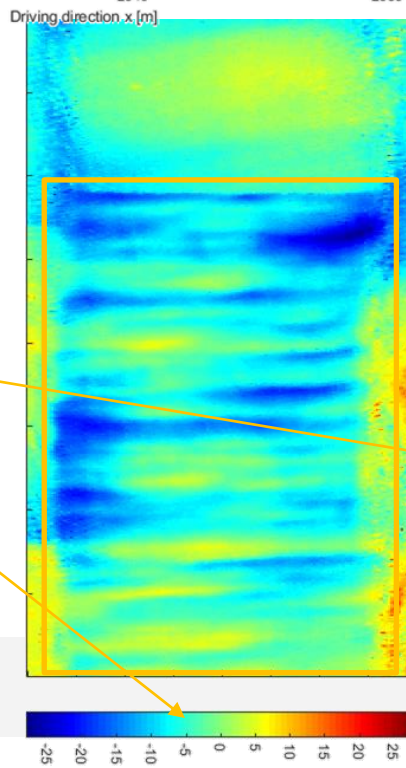



Agenda:

- Road Survey market today
- Automotive development opportunity
- Automotive LiDAR for road surveys
- Example - LiDAR road survey
- **Example - road survey visualization**
- XenomatiX info
- Take-aways



Different layers of results

Trend analysis

- Crack analysis
- Road degradation quantification
- Maintenance advices

Road characteristics

- IRI
- Longitudinal waviness
- Transversal waviness / Rutting

Realtime raw data

- 2D camera images every x meter
- **3D Digital Twin**
- Reflectivity map
- GPS & IMU value, synchronized with Lidar data

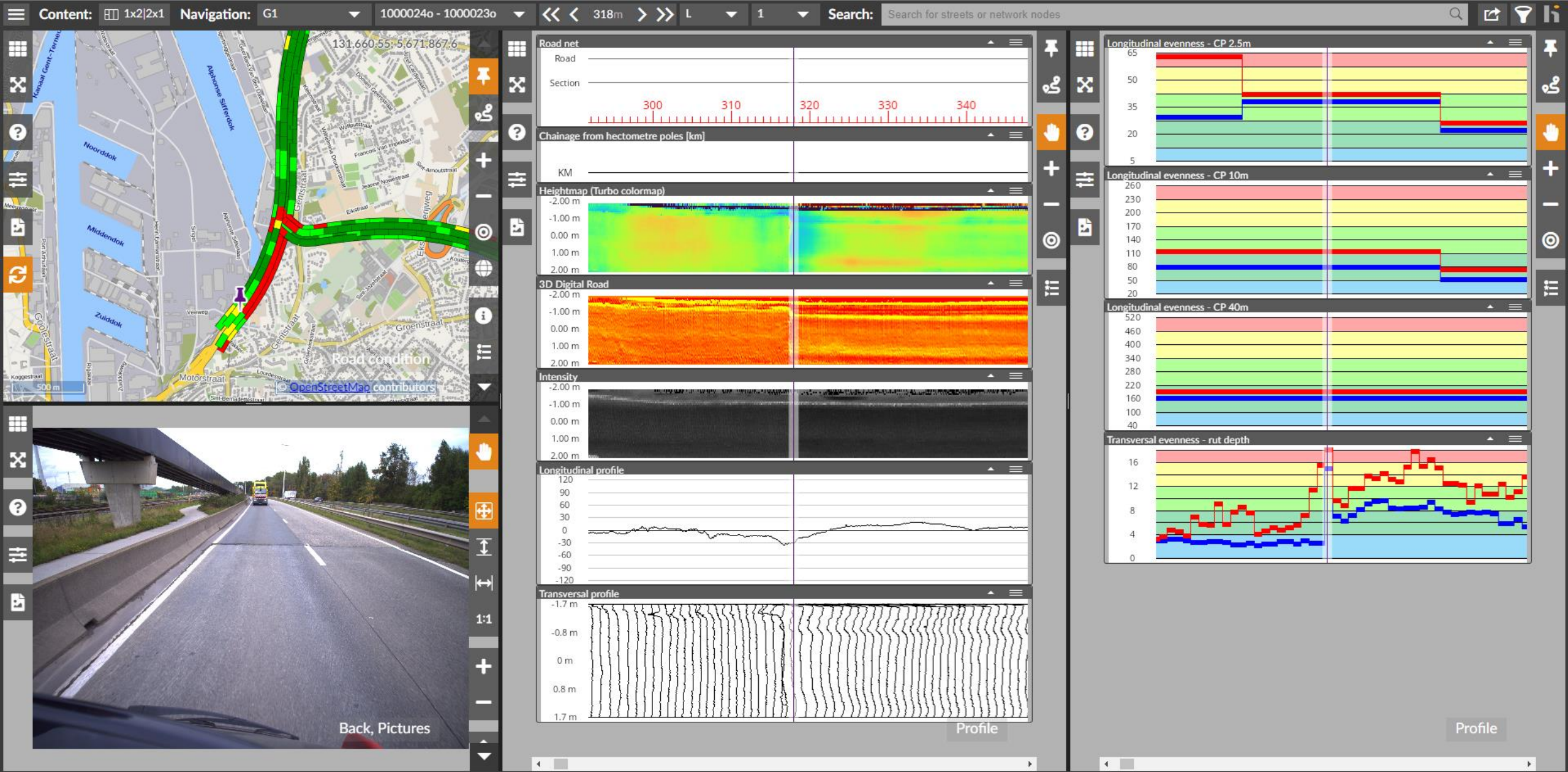



Online Analysis – Comparison - Follow-up

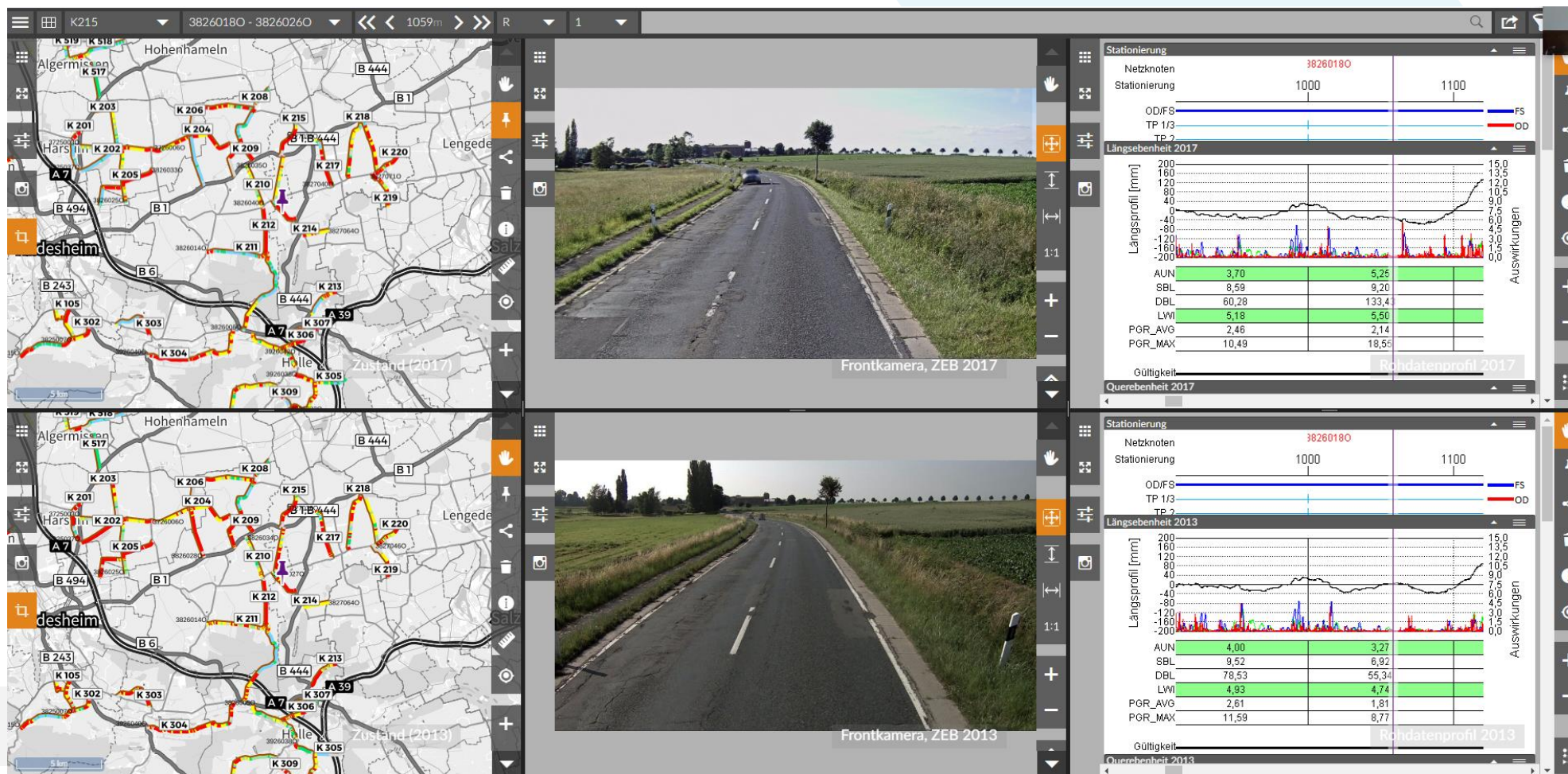



Agenda:

- Road Survey market today
- Automotive development opportunity
- Automotive LiDAR for road surveys
- Example - LiDAR road survey
- Example - road survey visualization
- **XenomatiX info**
- Take-aways

What XenomatiX stands for

- x XenomatiX provides **superior 3D sensing** for automotive applications.
- x XenomatiX' novel LiDAR solutions enable reliable detection of road users, obstacles and road conditions for **safer**
- x **and more comfortable driving.**





Belgisch **Wegencongres**
Congrès belge de la **Route**

LEUVEN • 4-7.04.2022

Industrial



XenomatiX customers

Automotive
OEMs



SIEMENS

JAT

UNIVERSITÄT
KOBLENZ · LANDA

Trimble

TOYO Corporation

PEPPERL+FUCHS

SICK
Sensor Intelligence.

Road
Market

BESIX

Belgian Road Research Centre
Together for sustainable roads

Vlaanderen
is wegen en verkeer

BRUSSEL MOBILITEIT
GEWESTELIJKE OVERHEIDSDIENST BRUSSEL

COLAS

SSI

NEXCO
中日本

STADSBADER

XAIS
Asset Management

AGC

MARELLI

DENSO

APTIV

TENNECO

Panasonic
COSWORTH

KAUTEX
A Textron Company

HITACHI

AVL

ZF

ClearMotion

ZK

Autoliv

MAGNA

DELPHI

ThyssenKrupp

TIER I
Automotive



Global representation

- x Headquarters:
 - X XenomatiX **Belgium**
- x Local offices:
 - X XenomatiX **Deutschland**
 - X XenomatiX **US**
 - X XenomatiX **China**
- x Distribution channels for XenomatiX products:
 - X **Japan** through **TOYO CORPORATION**
 - X **US** through **TOYOTech**
 - X **South-Korea** through **JAT**
 - X **China** through **Shanghai ZK Auto Electronics**



Awards

From 2016 to 2022...



Innovation
Awards
2019

50

Technology **Fast 50**
2020 BELGIUM
Deloitte.

"Our smart technology
makes the car of tomorrow
safer to drive"

Filip Geuens, CEO XenomatiX

[Read more](#)



50

Technology **Fast 50**
2016 BELGIUM
Deloitte.

Deloitte's 2016
Technology Fast 50
Rising star nominee

www.fast50.be





Agenda:

- Road Survey market today
- Automotive development opportunity
- Automotive LiDAR for road surveys
- Example - LiDAR road survey
- Example - road survey visualization
- XenomatiX info
- **Take-aways**



Take-aways

1. PMS requires regular pavement surveys
2. Automotive developments will increase survey frequency and will change our activities
3. It's not a threat but an opportunity
4. These technologies are available today for road surveying



Contact XenomatiX



Kris De Meester

VP Sales & Business Development

kris.demeester@xenomatix.com

info@xenomatix.com

Follow us on Social Media @XenomatiX



XenomatiX
True solid state lidar